

# ATSSB Cornet-Trumpet Scales

Scales should be performed as written and may or may not be performed connected. All scales are to be played at a minimum of  $\text{♩} = 120$

## 1. Concert G (written A) Major Scale

## 2. Concert C (written D) Major Scale

## 3. Concert F (written G) Major Scale

## 4. Concert B $\flat$ (written C) Major Scale

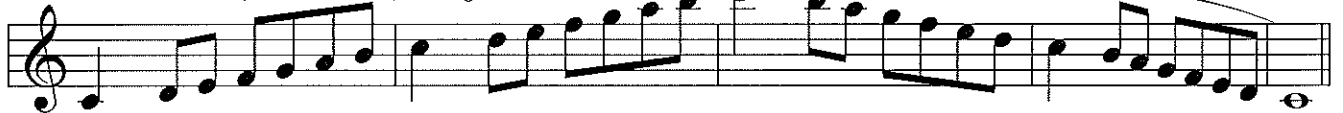

## 5. Concert E $\flat$ (written F) Major Scale

## 6. Concert A $\flat$ (written B $\flat$ ) Major Scale

## 7. Concert D $\flat$ (written E $\flat$ ) Major Scale

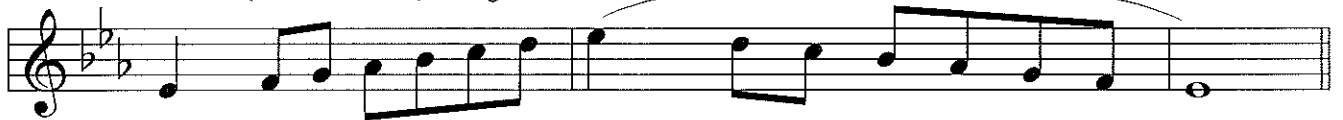

## 8. Chromatic Scale

# E Minor

Valse, *lento*

$\text{♩} = 70-80$

BÖHME

Allegro marziale  $\text{♩} = 112-120$  B $\flat$  Major

GATTI
